



## Cabin

BY FOX PREMIER BUILDERS

Timberbuilt Home with rustic beams reflecting a casual lifestyle. Standard one car garage with a carport, but can be upgraded to the garage of your choice: two car garage or two car garage with an apartment over the garage.

## Contact

(941) 200-6437

42850 Crescent Loop, Babcock Ranch, FL 33982

[contact@babcockranch.com](mailto:contact@babcockranch.com)

## Specifications

Base Price \$529,900

2,001 S.F.

2 Bedrooms

2.5 Bathrooms

Lake Timber Neighborhood

Single-Family

Built by Fox Premier Builders

## Home Status

Designer Furnished

Model Leaseback

Home Design



All information is deemed reliable, but is not guaranteed. All prices, dimensions and specifications are subject to change without notice. The master developer reserves the right, in its sole and absolute discretion, to modify plans for the development described or depicted herein at any time without notice. No guarantees or representations whatsoever are made that the features, amenities and facilities, and existing or future views of the project and surrounding areas depicted or otherwise described herein, will be provided, or, if provided, will be of the same type, size, location or nature as depicted or described herein. All rights reserved © 2018 Kitson & Partners and its affiliates.

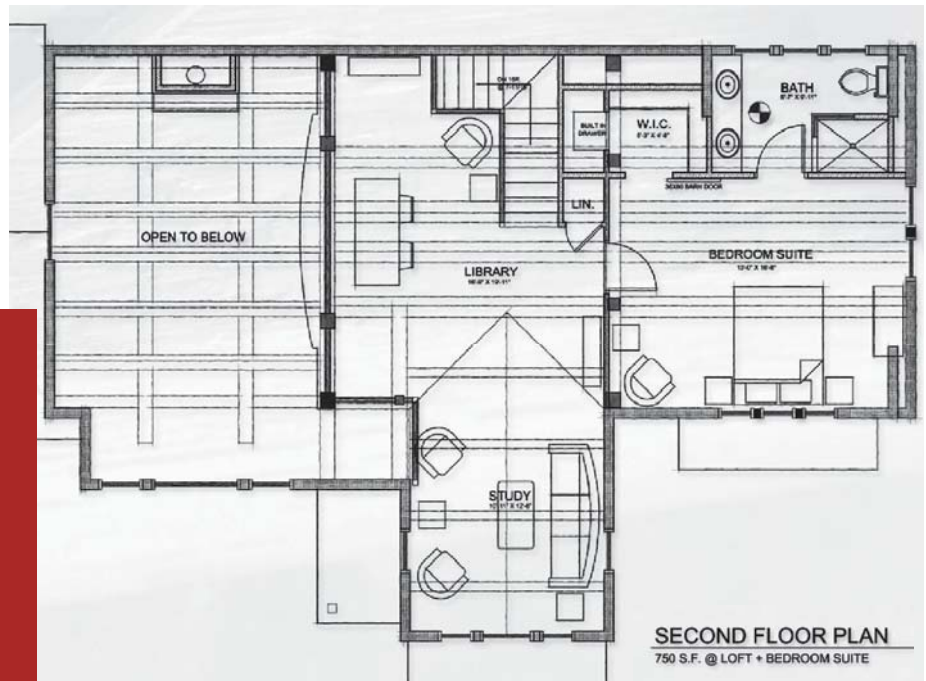
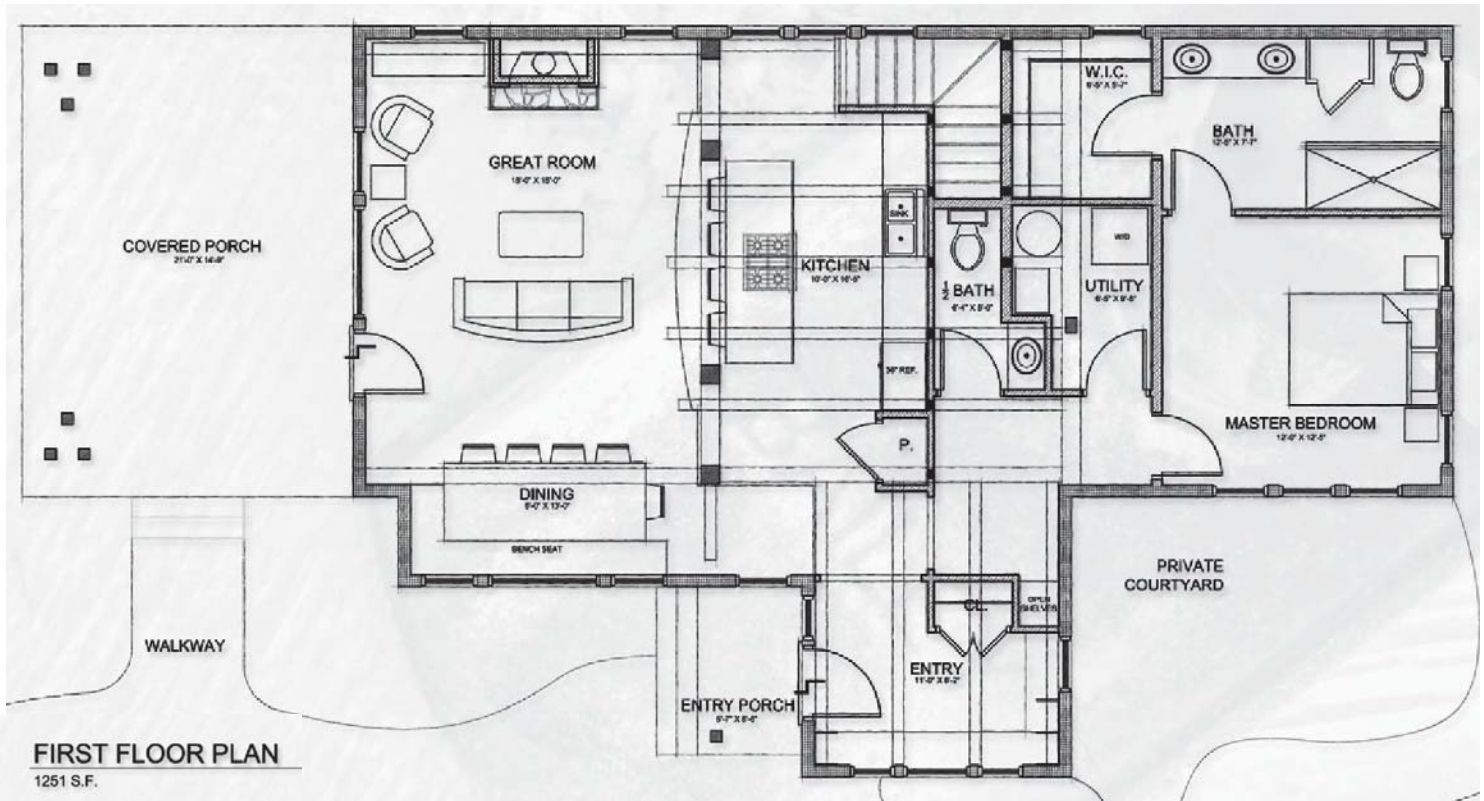

### Cabin Home Design Area Summary

Floor Plan	
Living A/C	2,001 S.F.
Entry	357 S.F.
Garage	291 S.F.
Outdoor Living	199 S.F.
<u>Total A/C</u>	<u>2,001 S.F.</u>
Grand Total	2,848 S.F.



All information is deemed reliable, but is not guaranteed. All prices, dimensions and specifications are subject to change without notice. The master developer reserves the right, in its sole and absolute discretion, to modify plans for the development described or depicted herein at any time without notice. No guarantees or representations whatsoever are made that the features, amenities and facilities, and existing or future views of the project and surrounding areas depicted or otherwise described herein, will be provided, or, if provided, will be of the same type, size, location or nature as depicted or described herein. All rights reserved © 2018 Kitson & Partners and its affiliates.